

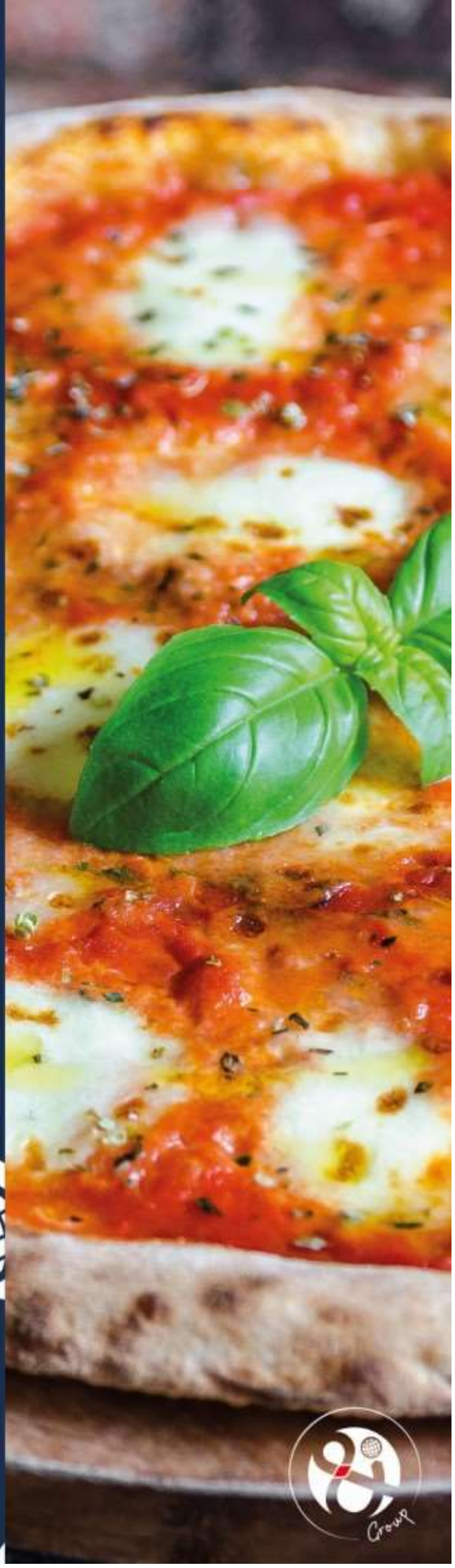

Food

20 | CATALOGUE | 24





Your Committed Foodservice Partner



Inalca Food & Beverage Malaysia is a rapidly expanding importer and distributor, specializing in the supply of high-quality Italian and European food to restaurants and retail establishments.

As a proud member of the renowned Cremonini Group based in Modena, Italy, with a rich history spanning 60 years in the global food industry, we are committed to delivering comprehensive B2B distribution services for Mediterranean and International delicacies.

Our achievements are founded on strong collaborations with trusted producers worldwide and are guided by our fundamental principles of transparency, trustworthiness, and accountability. We are dedicated to continuously innovating and tailoring solutions to streamline operations, ensuring they are more efficient and cost-effective for our valued clientele in Malaysia.

Index



- .01 FLOUR
- .02 PASTA & RICE
- .03 SAUCES & CONDIMENTS
- .04 CANNED PRODUCTS
- .05 TOMATOES
- .06 OILS
- .07 VINEGARS
- .08 SPICES & AROMAS
- .09 CHEESE & DAIRY
- .10 COLD CUTS
- .11 SEA PRODUCTS
- .12 MEATS
- .13 OTHERS
- .14 FROZEN PRODUCTS
- .15 BEVERAGES
- .16 FRESH TRUFFLE
- .17 FROZEN TRUFFLE



FLOUR

.01

CAPUTO BLUE TYPE 00 PIZZERIA PIZZA FLOUR - 25KG



FL159
1 PCS/BOX

CAPUTO RED TYPE 00 SACCOROSSO PIZZA FLOUR SOFT BLEND - 25KG



FL160
1 PCS/BOX

CAPUTO WHITE TYPE 0 NUVOLA PIZZA FLOUR LIGHT DOUGH - 25KG



FL169
1 PCS/BOX

POLSELLI CLASSICA TYPE 00 PIZZA FLOUR W280 - 25 KG



FLR37
1 PCS/BOX

POLSELLI VIVACE TYPE 00 PIZZA FLOUR W290 - 25KG



FLR79
1 PCS/BOX

POLSELLI FARINA DI GRANO TENERO TYPE 00 PASTA AND GNOCCHI WHEAT FLOUR W350 - 1 KG



PLS03-1
10 PCS/BOX

POLSELLI GNOCCHI E PASTA FRESCA TYPE 00 PASTA & GNOCCHI FLOUR W350 - 25 KG



FLR38
1 PCS/BOX

POLSELLI SEMOLA REMILLED DURUM WHEAT SEMOLINA FLOUR W240 - 1KG



PLS01
10 PCS/BOX

MOLINO MARIANI PAOLO WHOLE WHEAT FLOUR GAMMA - 12.5 KG



MMA30
1 PCS/BOX

MOLINO MARIANI PAOLO COARSE BRAN WHOLE RYE FLOUR - 25 KG



MMA29
1 PCS/BOX



PASTA & RICE

.02

DE CECCO SPAGHETTI N°12 - 1KG



DEC76
12 PCS/BOX

DE CECCO SPAGHETTINI N°11 - 1KG



Y1050
12 PCS/BOX

DE CECCO LINGUINE N°7 - 1 KG



DEC28
12 PCS/BOX

DE CECCO BUCATINI N°15 - 1 KG



DEC99
12 PCS/BOX

DE CECCO FUSILLI N°34 - 1 KG



DEC79
12 PCS/BOX

DE CECCO PENNE RIGATE N°41- 1KG



Y1580
12 PCS/BOX

DE CECCO RIGATONI N°24 - 1 KG



Y0782
12 PCS/BOX

DE CECCO PACCHERI N°125 - 500 GR



DEC41
12 PCS/BOX

DE CECCO EGG TAGLIATELLE N°304 - 500 GR



MR328
8 PCS/BOX

DE CECCO EGG FETTUCCINE N°303 - 500 GR



DEC86
8 PCS/BOX

DE CECCO EGG PAPPARDELLE N°301 - 500 GR



DEC85
8 PCS/BOX

DE CECCO EGG LASAGNA N°112 - 500 GR



DEC88
12 PCS/BOX



PASTA & RICE

.02

LA FABBRICA DELLA PASTA STROZZAPRETI - 500 GR



 **FAP31**
16 PCS/BOX

LA FABBRICA DELLA PASTA ORECCHIETTE - 500 GR



 **FAP16**
16 PCS/BOX

LA FABBRICA DELLA PASTA FUSILLONI TRICOLOR PASTA - 500 GR



 **FAP36**
12 PCS/BOX

LA FABBRICA DELLA PASTA BLACK INK SPAGHETTI - 500 GR



 **FAB01**
16 PCS/BOX

LA FABBRICA DELLA PASTA SPAGHETTI GLUTEN FREE - 500 GR



 **FAP18**
12 PCS/BOX

LA FABBRICA DELLA PASTA FETTUCINE GLUTEN FREE - 500 GR



 **FAB06**
6 PCS/BOX

SCHAR PENNE GLUTEN FREE - 1KG



 **Y1363**
3 PCS/BOX

MOLISANA WHOLEWHEAT PENNE - 500 GR



 **Z9881**
12 PCS/BOX

LA CASA DEL GRANO FREGOLA - 500 GR



 **Z5562**
12 PCS/BOX

IQF HANDMADE EGG TAGLIATELLE - 2 KG



 **Y4189**
1 PCS/BOX

CANUTI IQF PAPPARDELLE EGG PASTA - 1.5 KG



 **CNT29**
1 PCS/BOX

CANUTI IQF TAGLIOLINI EGG PASTA WITH SQUID INK - 2 KG



 **CNT12**
1 PCS/BOX



PASTA & RICE

.02

CANUTI IQF STRINGOLI PASTA - 3KG



 **CNT28**
1 PCS/BOX

CANUTI IQF RAVIOLI PASTA WITH TRUFFLE - 1 KG



 **CNT01**
1 PCS/BOX

CANUTI IQF TORTELLONI EGG PASTA FILLED WITH PORCINI MUSHROOMS - 1 KG



 **CNT04**
1 PCS/BOX

CANUTI IQF RAVIOLACCI EGG PASTA FILLED WITH RICOTTA CHEESE AND SPINACH - 1 KG



 **CNT11**
1 PCS/BOX

IQF POTATO GNOCCHI KOCH - 1 KG



 **Z0385-1**
1 PCS/BOX

SPIGA ARBORIO RICE - 1 KG



 **PAP12**
12 PCS/BOX

SPIGA CARNAROLI RICE - 1 KG



 **PAP11**
12 PCS/BOX

RED QUINOA - 500 GR



 **QUI01**
50 PCS/BOX

WHITE QUINOA - 500 GR



 **QUI02**
50 PCS/BOX

SAUCES & CONDIMENTS

.03

APF PREMIUM FREEZE-DRIED TRUFFLE SAUCE FLAKES - 80 GR



 **APF41**
6 PCS/BOX

ARTIGIANI DEL TARTUFO BLACK TRUFFLE PATE 10% - 500 GR



 **J1105**
6 PCS/BOX

ARTIGIANI DEL TARTUFO BLACK TRUFFLE SAUCE 8% - 500 GR



 **J1117**
6 PCS/BOX

ARTIGIANI DEL TARTUFO BLACK TRUFFLE SAUCE - 500 GR



 **J1115**
6 PCS/BOX

ARTIGIANI DEL TARTUFO WHITE TRUFFLE SAUCE - 500 GR



 **J1M95**
6 PCS/BOX

ARTIGIANI DEL TARTUFO WHITE TRUFFLE & PARMIGIANO REGGIANO CREAM - 500 GR



 **J1104**
6 PCS/BOX

ARTIGIANI DEL TARTUFO WHITE TRUFFLE BUTTER - 120 GR



 **J1111**
12 PCS/BOX

ARTIGIANI DEL TARTUFO SUMMER BLACK TRUFFLE SLICED - 85 GR

NEW



 **J1116**
12 PCS/BOX

MAMMA TINA BLACK TRUFFLE SAUCE - 500 GR



 **MMT09**
6 PCS/BOX

CITRES BASIL PESTO - 200 GR



 **CTR30**
6 PCS/BOX

CITRES BASIL PESTO SAUCE - 1000 GR



 **CTR06**
6 PCS/BOX

CITRES SUNDRIED TOMATO PESTO - 1 KG



 **CTR33**
6 PCS/BOX

SAUCES & CONDIMENTS

.03

CITRES BOMBA CALABRESE CHILLI PEPPER DIP - 980 GR



 **CTR05**
6 PCS/BOX

CITRES ARTICHOKE CREAM - 970 GR



 **CTR31**
6 PCS/BOX

CITRES PORCINI MUSHROOM CREAM SAUCE - 970 GR



 **CTR32**
6 PCS/BOX

CITRES GREEN OLIVES - 290 GR



 **CTR21**
12 PCS/BOX

CITRES GIANT GREEN OLIVE - 540 GR



 **CTR22**
12 PCS/BOX

CITRES PITTED BLACK OLIVES - 290 GR



 **CTR19**
12 PCS/BOX

CITRES LECCINO BLACK OLIVES - 290 GR



 **CTR29**
12 PCS/BOX

CITRES VENITIAN CHILLI PEPPER - 290 GR



 **CTR24**
12 PCS/BOX

CITRES LOMBARDI SWEET GREEN PEPPERS - 1400 GR



 **CTR37**
6 PCS/BOX

CITRES GHERKIN IN VINEGAR - 1550 GR



 **CTR02**
6 PCS/BOX

CITRES PEARL BABY ONIONS - 1550 GR



 **CTR04**
6 PCS/BOX

CITRES MARINATED ARTICHOKE ROMAN STYLE - 1550 GR



 **CTR01**
6 PCS/BOX



SAUCES & CONDIMENTS

.03

NATURERA LEMON JUICE 100% - 1 LT



 **Z0175**
6 PCS/BOX

DRIED PORCINI MUSHROOMS - 500 GR



 **GRE64**
15 PCS/BOX

MALDON SEA SALT FLAKES - 250 GR



 **Y1529X**
12 PCS/BOX

CANNED PRODUCTS

.04

IMPERIA BLOCK OF NATURAL DUCK FOIE GRAS - 130 GR



 **IMP04-1**
9 PCS/BOX

IMPERIA BLACK CHANTERELLE MUSHROOMS GOOSE FOIE GRAS - 130 GR



 **IMP02-1**
9 PCS/BOX

IMPERIA TRUFFLE GOOSE FOIE GRAS - 130 GR



 **IMP01-1**
9 PCS/BOX

OC WHOLE GREEN OLIVES 5/1 - 4250 ML



 **Z1501**
3 PCS/BOX

OC PITTED BLACK OLIVES 5/1 - 4250 ML



 **Z1499**
3 PCS/BOX

OC SLICED BLACK OLIVES 5/1 - 4250 ML



 **Z1502**
3 PCS/BOX

IPOSEA WHOLE GREEN OLIVES - 4.15 KG



 **Z3800**
4 PCS/BOX

IPOSEA PITTED GREEN OLIVES - 5 KG



 **Z0749**
4 PCS/BOX

MAMMA TINA BORLOTTI BEANS IN BRINE - 3 KG



 **MMT13**
6 PCS/BOX

MAMMA TINA CHICKPEAS IN BRINE - 2.5 KG



 **MMT12**
6 PCS/BOX

MAMMA TINA LENTILS IN BRINE - 2.5 KG



 **MMT15**
6 PCS/BOX

MAMMA TINA RED KIDNEY IN BRINE - 3 KG



 **MMT66-1**
6 PCS/BOX



CANNED PRODUCTS

.04

MAMMA TINA WHOLE ARTICHOKE IN BRINE - 2.6 KG



 **MT256**
6 PCS/BOX

MAMMA TINA SLICED ARTICHOKE IN BRINE - 2.6 KG



 **MT257**
6 PCS/BOX

WHOLE ARTICHOKE IN BRINE - 3 KG



 **Z8262**
6 PCS/BOX

GOURMET SAUTEED PORCINI MUSHROOM - 800 GR



 **Z1606**
6 PCS/BOX

LACRIMELLA CAPERS IN VINEGAR - 700 GR



 **Z9298**
6 PCS/BOX

METELLIANA CANNELLINI BEAN - 3 KG



 **Y3761**
6 PCS/BOX



TOMATOES

LA TORRENTE PEELED TOMATOES - 2.5 KG



TOR02
6 PCS/BOX

LA TORRENTE DICED TOMATO PULP - 2.5 KG



TOR03
6 PCS/BOX

LA TORRENTE TOMATO PUREE - 2.5 KG



TOR05
6 PCS/BOX

LA TORRENTE SAN MARZANO PEELED TOMATO - 2.5 KG



TOR06
6 PCS/BOX

LA TORRENTE POMOPIZZA - 4 KG



TOR04
3 PCS/BOX

MAMMA TINA PEELED TOMATOES - 2.5 KG



MT230-1
6 PCS/BOX

LA TORRENTE RUSTIC TOMATO PUREE - 700 GR



TOR01
12 PCS/BOX

IPOSEA SUNDRIED TOMATOES IN OIL IN GLASS - 1600 GR



Y3031
6 PCS/BOX

OILS

**APF AUTHENTIC WHITE TRUFFLE OIL
NATURAL LINE - 250 ML**



 **APF44**
6 PCS/BOX

**APF AUTHENTIC BLACK TRUFFLE OIL
NATURAL LINE - 250 ML**



 **APF45**
6 PCS/BOX

**ARTIGIANI DEL TARTUFO WHITE
TRUFFLE OIL - 250 ML**



 **JI113**
12 PCS/BOX

**ARTIGIANI DEL TARTUFO BLACK
TRUFFLE OIL - 250 ML**



 **JI114**
12 PCS/BOX

MAMMA TINA EVOO OIL TIN - 5LT



 **MT225**
4 PCS/BOX

MAMMA TINA EVO OIL PET - 5 LT



 **Z9923**
2 PCS/BOX

MAMMA TINA EVOO GLASS - 1 LT



 **MMT38**
12 PCS/BOX

MAMMA TINA POMACE OIL PET - 5 LT



 **Y3849**
2 PCS/BOX

OLITALIA SUNFLOWER OIL - 5 LT



 **OLT01**
2 PCS/BOX

SOL D'OLIO GRAPESEED OIL PET - 1 LT

NEW



 **OLT04**
12 PCS/BOX

OLITALIA EVOO CHILLI OIL - 250 ML



 **OI113**
12 PCS/BOX



VINEGARS

.07

TERRA DEL TUONO RED BALSAMIC 9 YEARS AGED - 250 ML



 **Y1539**
6 PCS/BOX

TERRA DEL TUONO GOLD BALSAMIC 6 YEARS AGED - 250 ML



 **Y1538**
6 PCS/BOX

TERRA DEL TUONO PURPLE BALSAMIC 3 YEARS AGED - 250 ML



 **Y1540**
6 PCS/BOX

TERRA DEL TUONO WHITE BALSAMIC - 250 ML



 **Y1537**
6 PCS/BOX

MAMMA TINA BALSAMIC VINEGAR - 500 ML



 **MMT05**
6 PCS/BOX

MAMMA TINA BALSAMIC VINEGAR - 1 LT



 **MMT06**
6 PCS/BOX

MAMMA TINA BALSAMIC VINEGAR - 5 LT



 **MMT07**
2 PCS/BOX

MAMMA TINA BALSAMIC GLAZE - 500 ML



 **MMT08-1**
6 PCS/BOX

MAMMA TINA RED WINE VINEGAR - 1LT



 **MT200**
12 PCS/BOX

MAMMA TINA WHITE WINE VINEGAR - 1LT



 **MT199**
12 PCS/BOX



SPICES & AROMAS

.08

ZAFFY FIOR FIORE SAFFRON - 0.08 GR



 **Z0955**
100
PCS/BOX

ITALIAN CHILLI FLAKES - 1 KG



 **Z0675**
20 PCS/BOX

CHEESES & DAIRY

.09

PARMIGIANO REGGIANO WHEEL 24 MONTH - 35 KG (+/-)



PAR12-1
1 PCS/BOX

PARMIGIANO REGGIANO WEDGE 24 MONTH - 1 KG (+/-)



PAR25
10 PCS/BOX

CEPPARO PECORINO ROMANO DOP - 1 KG (+/-)



CEP03-1
17 PCS/BOX

GRANA PADANO DOP CHEESE 10M 1/8 - 4.5 KG (+/-)



LSM07
4 PCS/BOX

GRANA PADANO DOP CHEESE 10M WHEEL - 39 KG (+/-)



LSM11
1 PCS/BOX

PECORINO SARDO WHEEL DOP - 2.2 KG (+/-)



Z0750-1
2 PCS/BOX

MONTASIO CHEESE PDO WHEEL - 6 KG (+/-)



Z2618-1
1 PCS/BOX

VEZZENA DI LAVARONE SAPORI DI MALGA 2020 - 6.8 KG (+/-)



VSN67
1 PCS/BOX

CASTELMAGNO DOP - 6KG (+/-)



Y0495
1 PCS/BOX

TOMA PIEMONTESE DOP FORMA - 6KG (+/-)



VLG02
1 PCS/BOX

ASIAGO CHEESE DOP WHOLE - 4 KG (+/-)



Z2745-1
1 PCS/BOX

ALPINELLA FONTAL CHEESE 1/4 - 2.5 KG (+/-)



Z1203
4 PCS/BOX

CHEESES & DAIRY

.09

ALTA LANGA CASTELBELBO CHEESE - 1.4 KG (+/-)



 **VSN68-1**
1 PCS/BOX

AGRICANSIGLIO CACIOTTA CHEESE - 660 GR (+/-)



 **VSN65-1**
8 PCS/BOX

GOAT CACIOTTA CHEESE IN PEPPER AND EVOO - 2.7 KG (+/-)



 **VSN66-1**
2 PCS/BOX

LATBRI SMOKED PROVOLA CHEESE - 1KG



 **Z9707-1**
5 PCS/BOX

SWEET PROVOLONE CHEESE - 5 KG (+/-)



 **CFM04-1**
2 PCS/BOX

TALEGGIO - 2 KG (+/-)



 **Z1362**
2 PCS/BOX

GORGONZOLA DOLCE - 1.5 KG (+/-)



 **Z3981**
4 PCS/BOX

GIOIELLA STRACCIATELLA - 250 GR



 **CSF40**
4 PCS/BOX

GIOIELLA BURRATA BICCHIERE - 100 GR



 **Y3298-1**
14 PCS/BOX

GIOIELLA SMOKED BURRATA - 2X125 GR



NEW



 **CS482**
8 PCS/BOX

GIOIELLA SMOKED SCAMORZA - 250 GR



 **CS569-1**
5 PCS/BOX

FRANCIA BUFFALO MOZZARELLA - 125 GR



 **CSF80-1**
8 PCS/BOX

CHEESES & DAIRY

SANTA LUCIA GALBANI RICOTTA - 250 GR



 Z1465-1
8 PCS/BOX

STERILGARDA FRESH MASCARPONE 35% - 500 GR



 CS719
6 PCS/BOX

PLAISIR DE ROY BRIE - 1 KG



 Z2359-1
2 PCS/BOX

RACLETTE ENTREMONT SLICES WITHOUT CRUST - 400 GR



 Z8507-1
6 PCS/BOX

ARNOLDI GRUYERE CHEESE - 4 KG



 CS315
2 PCS/BOX

MANCHEGO DOP 3 MONTHS - 3 KG (+/-)



 CEP04
2 PCS/BOX

CEPPARO GOUDA - 3 KG (+/-)



 CS641
4 PCS/BOX

CEPPARO EDAMER ANTICHE LATTERIE - 3 KG (+/-)



 CEP01-1
4 PCS/BOX

BAVARIAN EMMENTAL - 2 KG (+/-)



 CS654-1
4 PCS/BOX

FIOR DI LATTE PIZZA PREMIUM - 1 KG (+/-)



 99IS001
15 PCS/BOX

BUFALO PIZZA PREMIUM - 1 KG (+/-)



 99IS002
15 PCS/BOX

ARNOLDI FONTINA PDO AOSTA CHEESE 1/4 - 2 KG (+/-)



 CS704
4 PCS/BOX

CHEESES & DAIRY

.09

ARNOLDI TALEGGIO CHEESE PDO - 2 KG (+/-)



 **CS706**
1 PCS/BOX

ARNOLDI GORGONZOLA PDO 1/8 - 1.5 KG (+/-)



 **CS703**
4 PCS/BOX

ARNOLDI TOMINO DEL PASTORE CHEESE - 6X85 GR



 **CS705**
4 PCS/BOX

ARNOLDI CRESCENZA CHEESE 1/8 - 250 GR



 **CS702**
8 PCS/BOX

FRANCIA FROZEN BUFFALO MOZZARELLA - 125 GR



 **CSF80X-1**
8 PCS/BOX

GIOIELLA FROZEN BURRATA BICCHIERE - 100GR



 **Y3298X-1**
14 PCS/BOX

LATTERIA SORRENTINA FROZEN FIORDILATTE LOG - 1 KG



 **CS273**
12 PCS/BOX

LATTERIA SORRENTINA FROZEN 100% FIORDILATTE STICKS - 1.5 KG



 **CS527-1**
4 PCS/BOX

LATTERIA SORRENTINA FROZEN MOZZARELLA 20 GR CHERRIES - 500 GR



 **FML07-1**
5 PCS/BOX

LATTERIA SORRENTINA FROZEN SMOKED PROVOLA - 1 KG



 **CS657**
12 PCS/BOX



COLD CUTS

BEEF SPECK - 2 KG (+/-)



 SA538-1
4 PCS/BOX

BRESAOLA - 1.5 KG (+/-)



 ITA09-1
4 PCS/BOX

MILD SALAME - 1.5 KG (+/-)



 ITA11
8 PCS/BOX

PEPPERONI BEEF SALAMI - 2 X1 KG (+/-)



 SA456-1
10 PCS/BOX

SMOKED PASTRAMI NATURAL - 3KG (+/-)

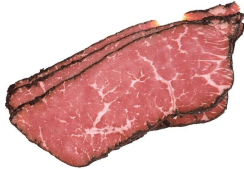

 ITA10
3 PCS/BOX

SMOKED TURKEY BREAST - 2.5 KG (+/-)

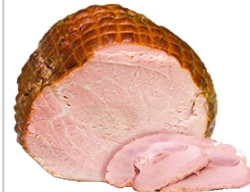

 SA454-1
6 PCS/BOX

VEAL BACON SMOKED - 2.5 KG (+/-)



 SA536-1
3 PCS/BOX



SEA PRODUCTS

.11

FLOTT ANCHOVIES IN SUNFLOWER OIL - 700 GR



 **FLT01**
6 PCS/BOX

LE MAREVIGLIE MULLET BOTTARGA - 71/100 GR (+/-)

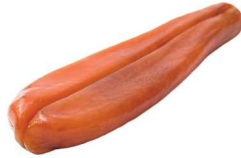

 **MRV05**
NO BOX

FROZEN COOKED OCTOPUS TENTACLE L SIZE - 180/190 GR



 **Y1100**
15 PCS/BOX

CUTTLEFISH INK - 500 GR



 **Z0789**
15 PCS/BOX



MEATS

MASSE IQF 20 SLICES DUCK FOIE GRAS - 40/60 GR

NEW



MSS02
5 PCS/BOX

MASSE IQF 30 SLICES DUCK FOIE GRAS - 20/40 GR

NEW



MSS01
5 PCS/BOX

ROUGIÉ IQF WHOLE DUCK FOIE GRAS - 625 GR (+/-)



EUR03
8 PCS/BOX

ROUGIÉ IQF WHOLE DUCK FOIE GRAS EXTRA II - 700/800 GR (+/-)



Y1062-1
1 PCS/BOX

ROUGIÉ IQF WHOLE DUCK FOIE GRAS DEVEINED - 500 GR



EUR04-1
6 PCS/BOX

JOLANDA DE COLO IQF WHOLE GOOSE FOIE GRAS EXTRA - 1 KG (+/-)



JDC63
10 PCS/BOX

PALMILOD IQF WHOLE DUCK FOIE GRAS - 560 GR (+/-)



Y1061-1
6 PCS/BOX

ROUGIÉ IQF DUCK BREAST SUPERIOR - 340 GR (+/-)



Y1083-1
12 PCS/BOX

ROUGIÉ GRAND CUISINE IQF DUCK BREAST - 380/480 GR (+/-)



EUR05
24 PCS/BOX

VEAL BELLY - 10 KG (+/-)



Z0057
2 PCS/BOX



VEAL EYE ROUND - 900 GR (+/-)



31843
13 PCS/BOX

VEAL KIDNEY - 2 KG (+/-)



31950
3 PCS/BOX



MEATS

VEAL LIVER - 6.5 KG (+/-)

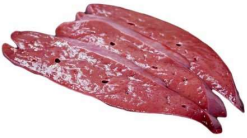

 **Z4517**
1 PCS/BOX

VEAL OSSOBUCO - 1/2 KG (+/-)



 **Y0971-1**
5 PCS/BOX

VEAL RACK - 2/3 KG (+/-)



 **Y1415-1**
4 PCS/BOX

VEAL SHOULDER FROZEN - 7 KG (+/-)



 **Z0053-1**
2 PCS/BOX

VEAL STRIPLOIN - 2 KG (+/-)



 **Y0970-1**
4 PCS/BOX

VEAL SWEETBREAD - 450 GR (+/-)



 **31928-1**
5 PCS/BOX

VEAL TENDERLOIN - 1.8 KG (+/-)



 **Z1856-1**
4 PCS/BOX

VEAL TOPSIDE - 4/5 KG (+/-)



 **Z0055**
2 PCS/BOX

VEAL V BONE IN LOIN 6/R CAPON - 2.9KG (+/-)



 **31638-1**
4 PCS/BOX

VENISSON SADDLE - 5/6 KG (+/-)



 **Z1918**
2 PCS/BOX

VENISON BONELESS SHOULDER - 3.5 KG (+/-)

NEW



 **Y3331**
1 PCS/BOX

WHOLE RABBIT - 1.2 KG (+/-)

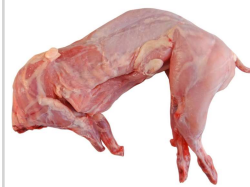

 **Z0065-1**
6 PCS/BOX



MEATS

QUAIL 4 NO/PKT - 800GR (+/-)



 Z0577-1
7 PCS/BOX



OTHERS

BONOMI AMARETTI - 300 GR



 **BON12**
12 PCS/BOX

BONOMI LADY FINGER SAVOIARDI - 500 GR



 **Y5189**
10 PCS/BOX

ROBERTO BREAD STICK CROCCHINI - 350 GR



 **Z9401**
10 PCS/BOX

NUTELLA - 1 KG



 **M2366**
6 PCS/BOX

INSTANT POLENTA - 1 KG



 **Z7309**
10 PCS/BOX



FROZEN PRODUCTS

.14

IQF BORLOTTI BEANS - 1 KG



 **GRE49**
10 PCS/BOX

IQF BROCCOLI ROSETTE - 1 KG



 **GRE34**
10 PCS/BOX

IQF FAVA BEANS - 450 GR



 **GRE39-1**
12 PCS/BOX

IQF FRENCH FINE BEANS - 2.5 KG



 **GRE38-1**
4 PCS/BOX

IQF GREEN SPINACH CUBES - 2.5 KG



 **GRE43-1**
4 PCS/BOX

IQF MINISTRONE MIX READY TO COOK - 2.5 KG



 **GRE50-1**
4 PCS/BOX

IQF WHOLE ARTICHOKE - 1 KG



 **GRE36**
10 PCS/BOX

IQF ARTICHOKE QUARTER - 1 KG



 **GRE24-1**
10 PCS/BOX

IQF BRUXELLES SPROUT - 2.5 KG



 **GRE55-1**
4 PCS/BOX

IQF GREEN ASPARAGUS 16/22MM - 1 KG



 **GRE63-1**
10 PCS/BOX

IQF GREEN PEAS - 2.5 KG



 **GRE57-1**
4 PCS/BOX

IQF SLICED BUTTON MUSHROOM - 1 KG



 **GRE48-1**
10 PCS/BOX



FROZEN PRODUCTS

IQF MIX MUSHROOMS (5% PORCINI) - 1 KG



 **GRE19**
10 PCS/BOX

IQF WHOLE PORCINI MUSHROOM -1 KG



 **GRE22**
6 PCS/BOX

FROZEN MUSHROOM MIX 10% PORCINI - 1 KG



 **ERI14**
6 PCS/BOX

FROZEN DICED PORCINI FOREST MUSHROOMS - 1 KG



 **ERI01**
6 PCS/BOX



BEVERAGES

.15

FREEDEA LEMONSODA - 330 ML



 **Z0988**
24 PCS/BOX

FREEDEA ORANSODA - 330 ML



 **Z1325**
24 PCS/BOX

SAN PELLEGRINO CHINOTTO - 330 ML



 **Z0989**
24 PCS/BOX

LAVAZZA RED QUALITY COFFEE GROUND - 250 GR



 **Z9234-1**
20 PCS/BOX



FRESH TRUFFLE

.16

APF BLACK WINTER TRUFFLE (TUBER MELANOSPORUM) - 10/39 GR (+/-)

NEW



 **TRF41**
1 PCS/BOX

APF BLACK WINTER TRUFFLE (TUBER MELANOSPORUM) - 5/9 GR (+/-)

NEW



 **TRF51**
1 PCS/BOX



FROZEN TRUFFLE

.17

**APF PREMIUM FROZEN WHOLE BLACK
SUMMER TRUFFLE (30/40 GR) - 500 GR**



 **APF43**
20 PCS/BOX



SELANGOR

Unit 6 Komplek Hamodal 1 Persiaran
Lagun Selatan, Off, Persiaran Kewajipan
Ss 13, 47500 Subang Jaya, Selangor
Tel: +60356126226
Fax: +60356126336
General Enquiries: malaysia@inalcafb.it

